

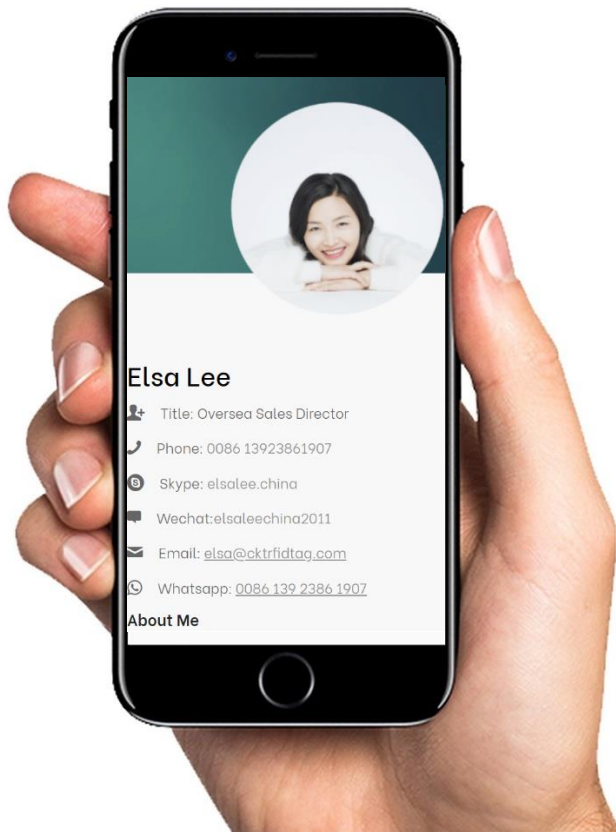

NFC Business Cards & Tags



2022

Shenzhen CKT RFID Tag Co.,ltd
Attn: Elsa Lee



Tap or Scan



Table of Contents

● Company overview	03
● Production flow	04
● Certifications	05
● Metal NFC Cards	06
● Bamboo & Wood NFC Cards	08
● Carbon Fiber NFC Cards	09
● Plastic NFC Cards	10
● NFC Phone Sticker / Tag / Card	11
● NFC Menu / Stand / Display	12
● NFC Key Fobs & Tags	13
● NFC Wristbands	14
● NFC Ring & Phone case	15
● Card and Tag Packaging	16
● Contact us	17

About Company



Shenzhen CKT RFID Tag Co., Ltd established in 2016, factory and office locate in Shenzhen China, most convenient for export and import in China.

We are specialized in blank and customized RFID & NFC cards / tag / stickers / wristbands / key tags /NFC business cards series products.

Our advantage is fast delivery for stock items from production, best for oversea seller to keep lower cost for stock and get business easy and fast.

Welcome to contact us for immediate start of the magic of NFC business now.

Production Line



Factory Building



CMYK Printing



Chip Bonding - A



Chip bonding - B



RFID & NFC Card Lamilating



RFID & NFC Label cutting

For more please visit...

Our Certifications

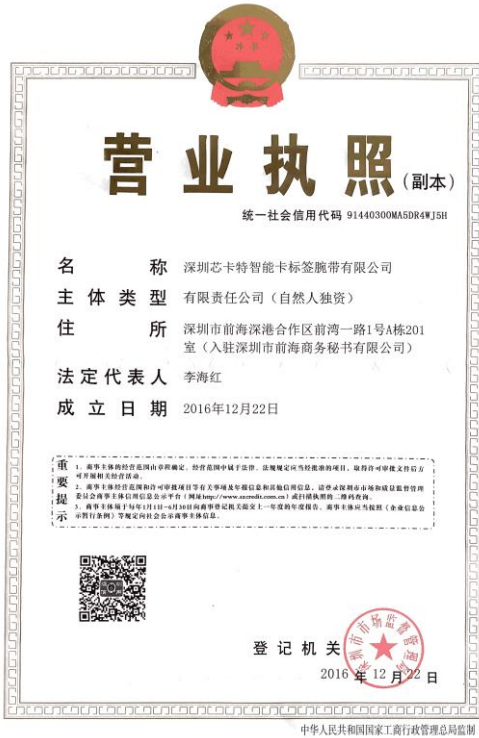

Company Registration



Patent for NFC tag



Patent for metal nfc card



Patent for nfc wristbands

More and more to come.....

Custom & Blank Premium Metal NFC Cards

For NFC Digital Business Cards, VIP Card, Membership Cards, etc.

(Front metal & back PVC color match well, NFC hidden embedded, full metal edge)

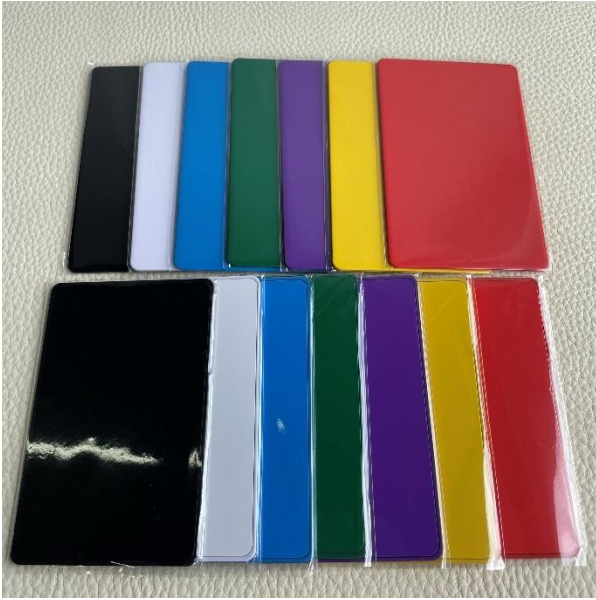

Matte Metal NFC Cards

(Black, white, blue, green in gold/silver base)

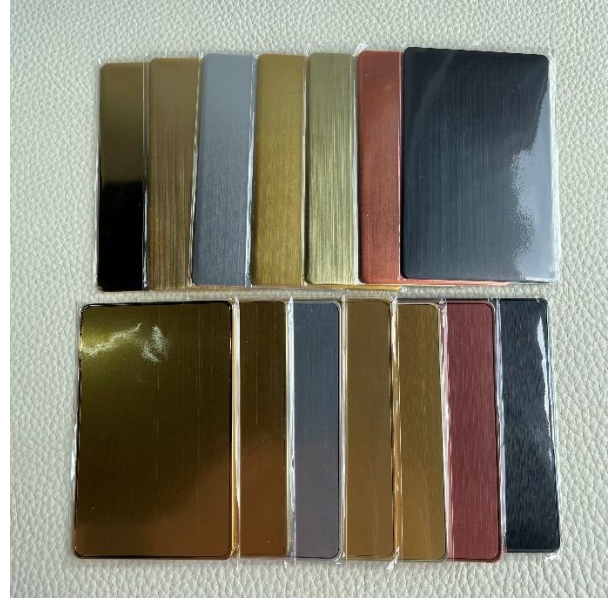

Brushed Metal NFC cards

(Gold, silver, Rose gold, Black brush, blue brush)



24K Gold brushed Metal NFC card



24K Gold Mirror Metal NFC card

All items with NFC chip: Original NXP NTAG213 (144 bytes) or NTAG216 (888 bytes)

Custom logo / color / style for Metal NFC Cards



Engraved gold/ silver logo



Engraved logo & Printed unique QR

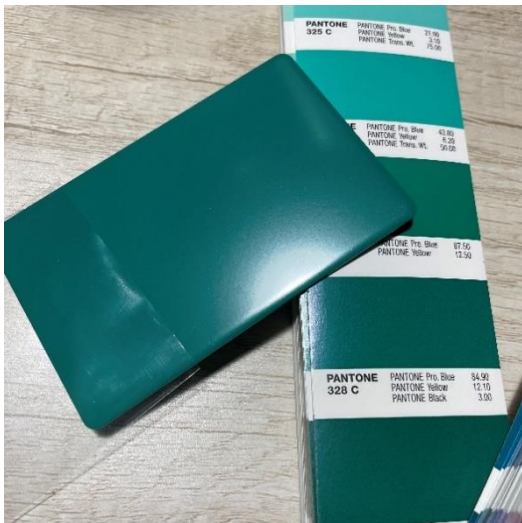

Custom Panton Color for metal



Custom Panton/gradient Color for metal



Other customized Metal NFC cards available

Wood and Bamboo NFC cards

Blank with diferent color and wood types



Custom printed CMYK logo & QR



Custom engraved logo

NFC chips embedded: Original NXP NTAG213 (144 bytes) or NTAG216 (888 bytes)

Carbon Fiber NFC Cards

(Both sides readable with long reading range)



Full matte black PVC back

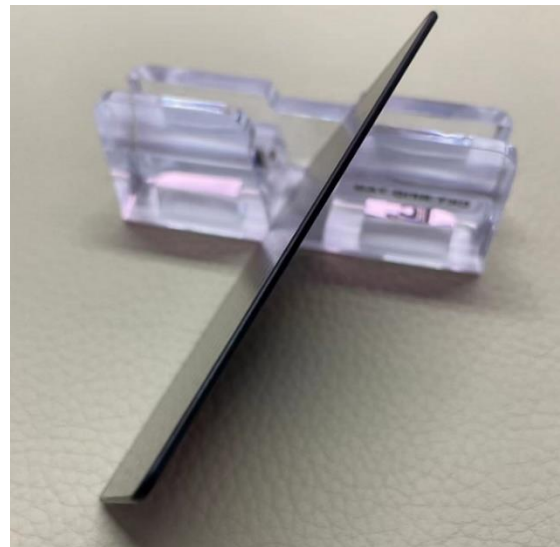

Full round smooth edges

Plastic NFC cards



Matte black and white cards, glossy black and white cards, gold and silver background, rushed black, gold and silver, rainbow plastic cards, transparent PVC.



Blank Matte Black

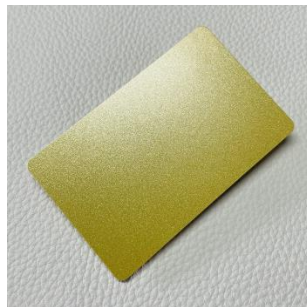

Matte gold



Matte silver



NFC Phone Sticker / Tag / Card

Dia 30/38mm round with epoxy on top



54x54mm NFC phone card (No epoxy)



Custom shape and custom printed logo & unique QR



NFC Menu / Stand / Display

(NFC embedded hidden)



White & black Acrylic NFC stand / display, Size: 160x100+100x100mm



100mm round with epoxy both sides



with epoxy and adhesive back



NFC Key fobs and Tags

High quality Authentic Leather NFC Key tags



Wood NFC tags

Coconut shell NFC tags



More options please contact us...

NFC Wristbands and Bracelets

Silicone wristbands ajustable VS Round ones with different sizes



Fabric NFC Wristbands

Elastic Stretch NFC wristbands



Coconut shell wristbands

One-time off locks

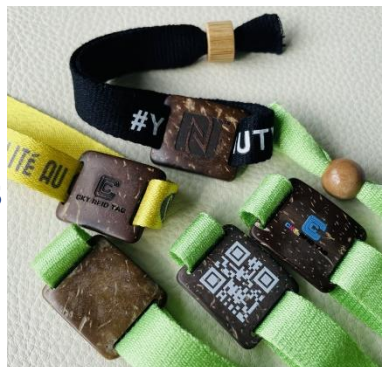

Reusable bands and closure



NFC Smart Rings

(Scan every corner of the rings)



NFC Phone case

(With NFC tag embedded and card holder)



Pakaging



Stock ones available for fast shipping.

Black box,

Slide box,

Card sleeves



Shenzhen CKT RFID Tag Co., Ltd

Contact Us

Name: Elsa Lee

Email: elsa@cktrfidtag.com

WhatsApp or Wechat: +86 13923861907

Skype: elsalee.china

Company Name: Shenzhen CKT RFID Tag Co., Ltd.

Address: 909, Block C, Building 1, Commercial Building, Phase 3,
Xinghe Legend Garden, Longtang Community, Minzhi Street,
Longhua Dist., Shenzhen, Guangdong, China

Website: <http://www.cktrfidtag.com>